

Patient report

Bio-Rad DATE: 05/23/2019
D-10 TIME: 07:06 PM
S/N: #DJ4I016123 Software version: 4.20-2
Sample ID: 10477434
Injection date 05/23/2019 06:35 PM
Injection #: 27 Method: HbA1c
Rack #: --- Rack position: 2

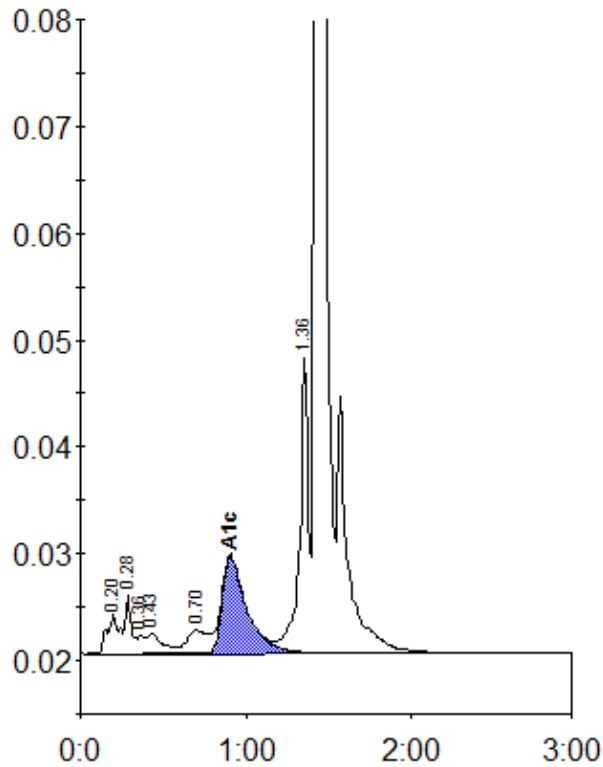

Peak table - ID: 10477434

Peak	R.time	Height	Area	Area %
A1a	0.20	3702	19408	1.2
A1b	0.28	5424	14270	0.9
Unknown	0.36	1663	4750	0.3
F	0.43	1917	12692	0.8
LA1c/CHb-1	0.70	2174	18765	1.1
A1c	0.91	9143	93791	7.9
P3	1.36	27598	99917	6.0
A0	1.43	493681	1409919	84.2
Total Area:		1673513		

Concentration:	%
A1c	7.9